

# The College of New Jersey

## **USER SUPPORT SERVICES**

### **Dial-up Support**

**NOTE:** Dial-up numbers 609-671-9075, 609-671-1684, 609-671-1686 and 609-637-5300 will be phased out on or about February 15th, 2005. Please use the new numbers below.

#### 56K Dialup System

Supports PPP Dialup Only (e.g. Windows and MacOS Dial-Up Networking)

*Supports up to 56K (v.92).*

Main Numbers: **609-671-2040** or **609-671-2041**

These numbers are a local Ewing numbers from Verizon. Combined they can handle a total of 46 simultaneous users.

**NOTE:** This is an off-campus number. If you are dialing it from a campus ANALOG line, you will need to dial 8 first (the ROLM phone in your room is DIGITAL and WILL NOT work with your computer's modem).

1. From the **Start** menu, choose **Control Panel**.

**Note:** If you are running Windows XP in classic mode, you will need to select the **Start** menu, select **Settings**, then choose **Control Panel**

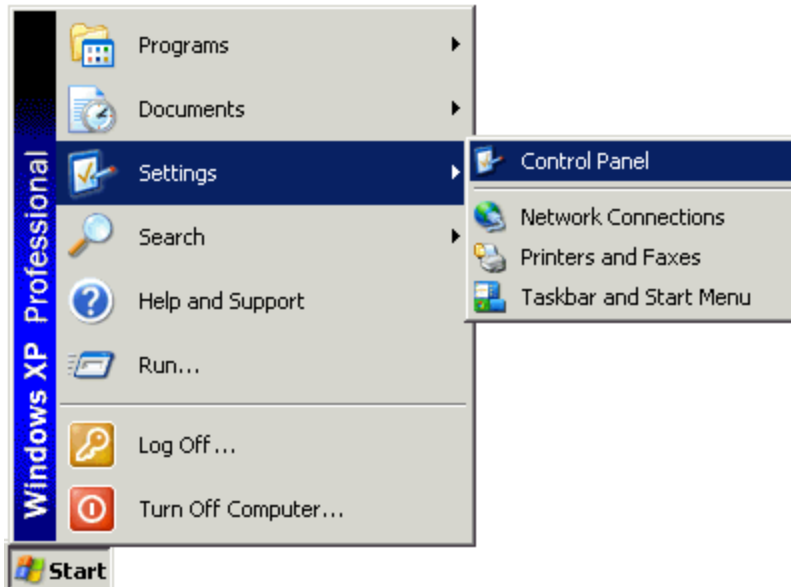

2. Click the **Switch to Classic View** icon.

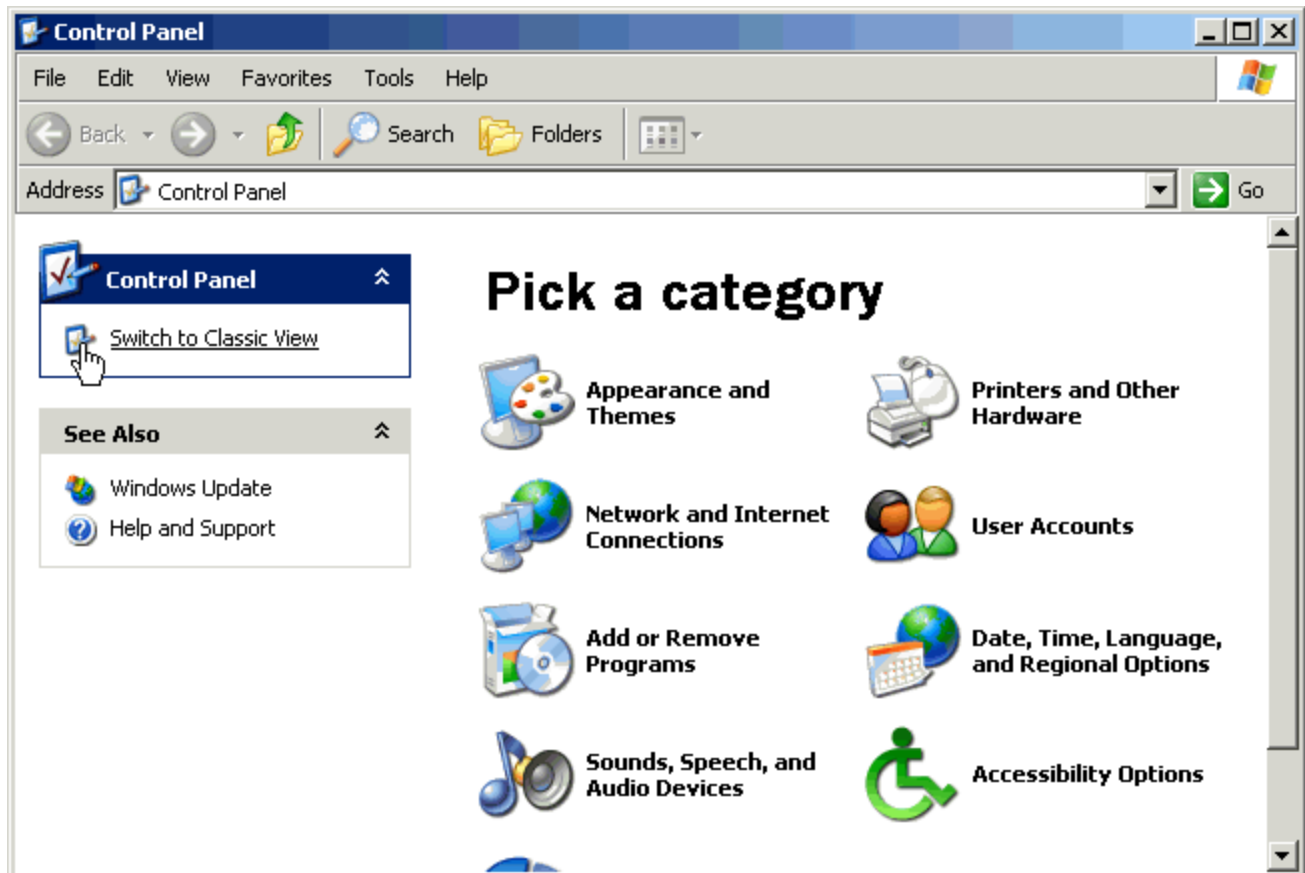

3. Double-click the **Network Connections** icon.

4. Click the **Create a new connection** icon.

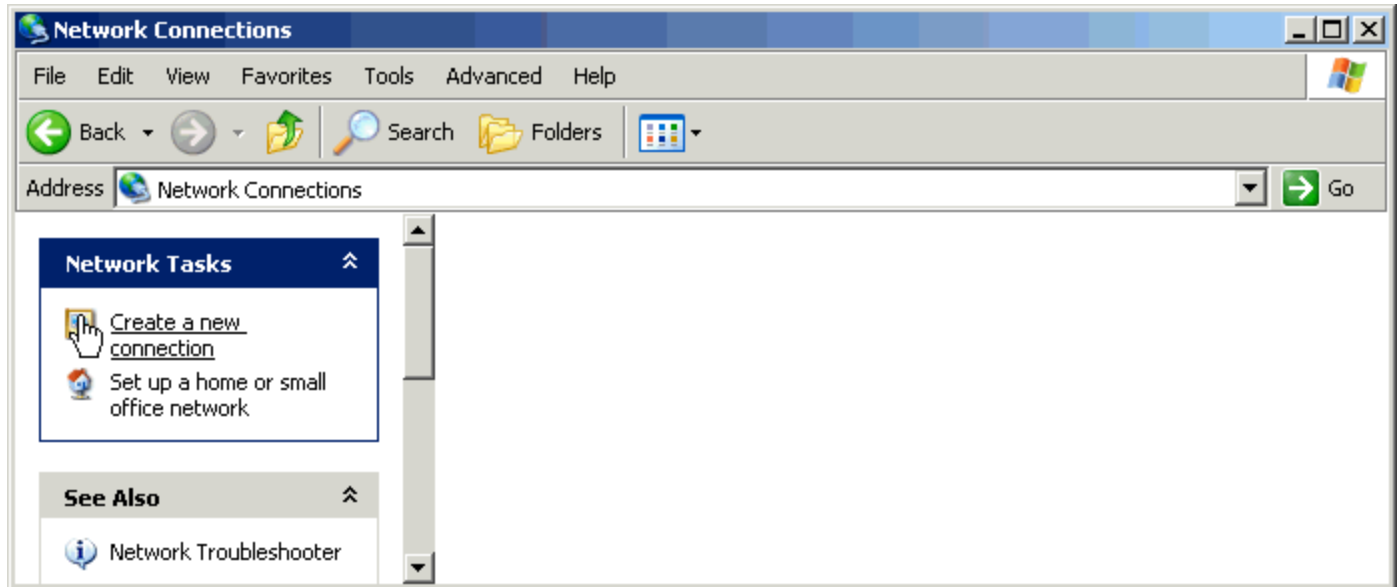

5. Click the **Next** button.

6. Select **Connect to the Internet**.

7. Click the **Next** button.

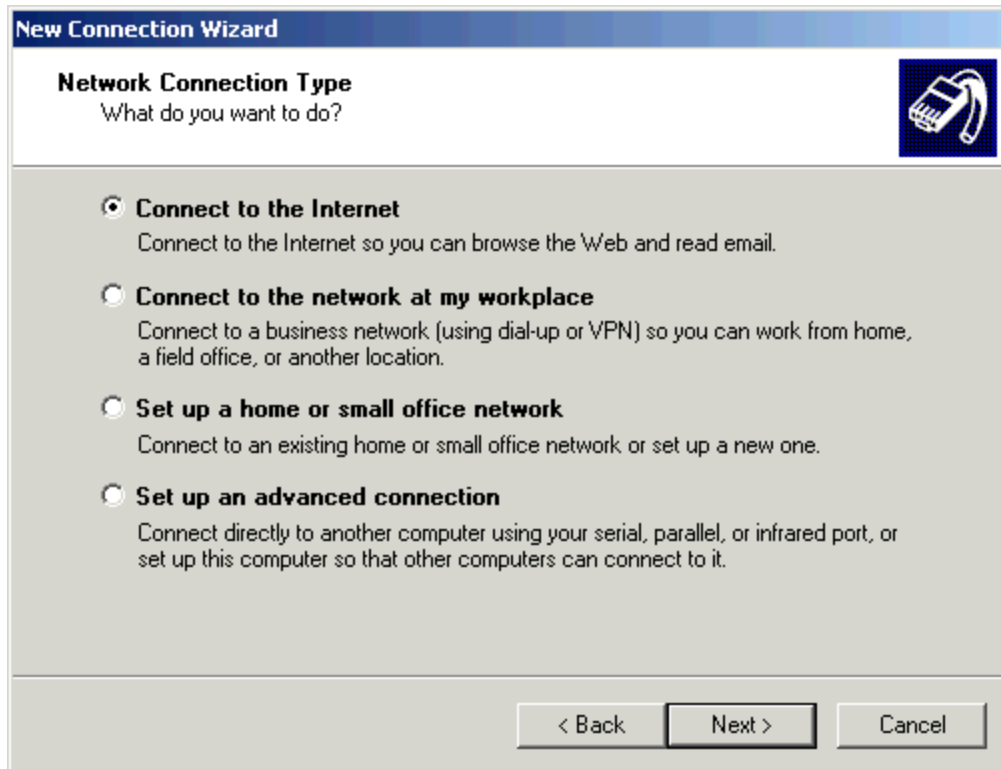

8. Select **Set up my connection manually**.

9. Click the **Next** button.

10. Select **Connect using a dial-up modem**.

11. Click the **Next** button.

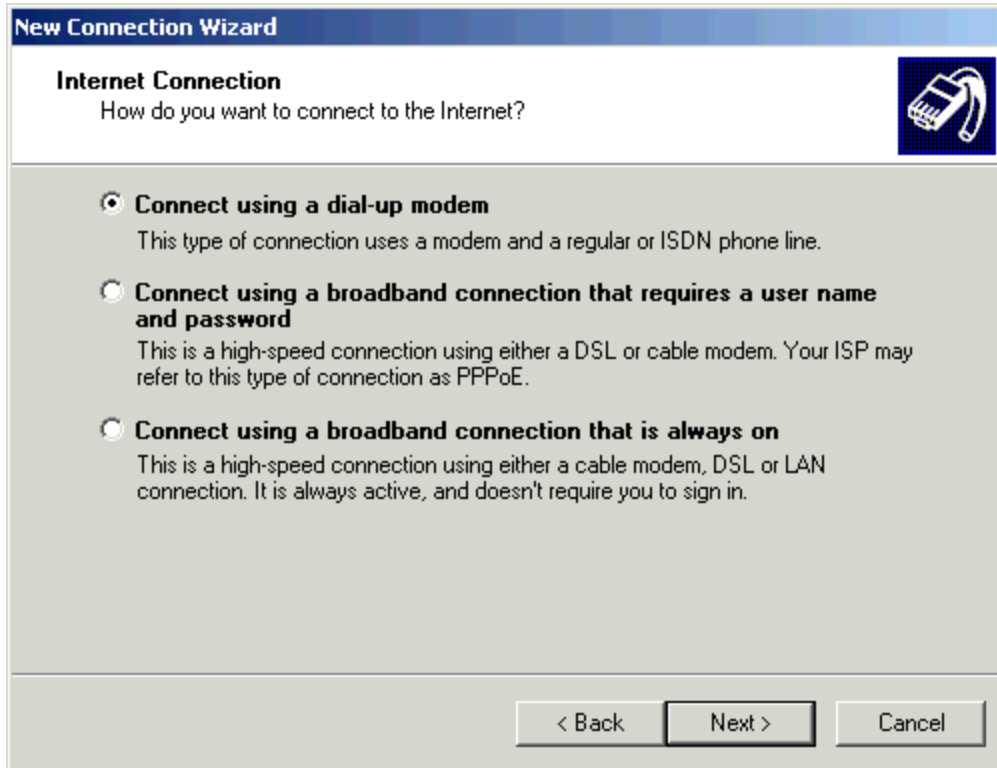

12. In the **ISP Name** field, type a name to identify your connection (ie. TCNJ).

13. Click the **Next** button.

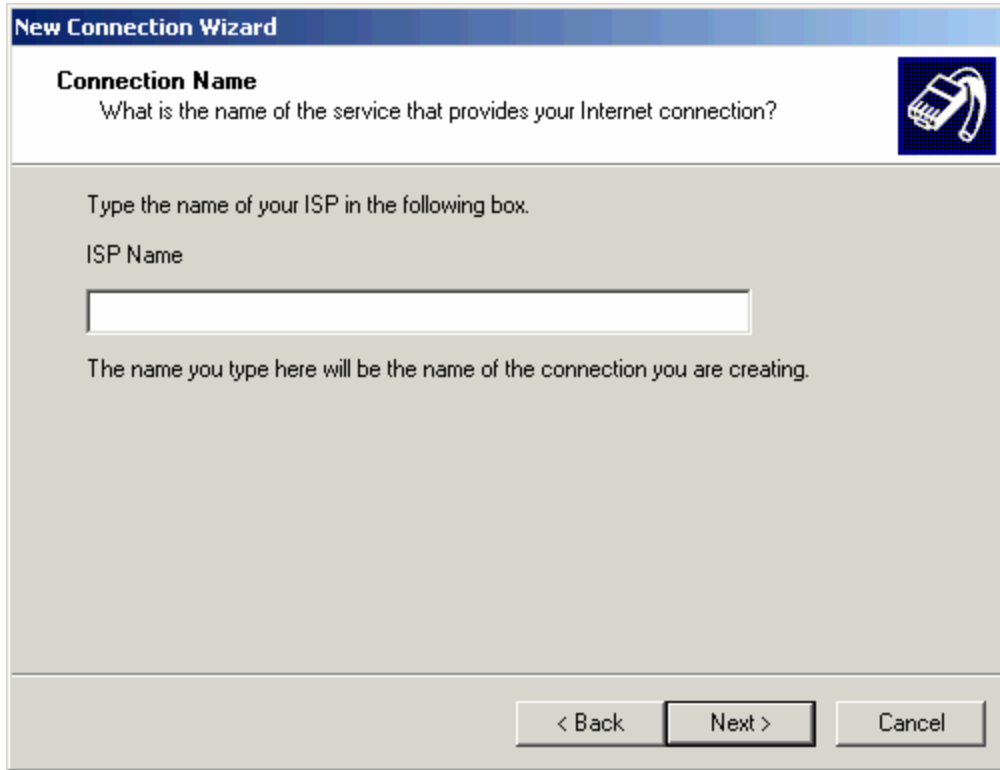

14. In the **Phone number** field, enter 609-671-2040 or 609-671-2041.

**Note:** Remember you could be subject to toll charges from your phone company. Please contact your phone company for toll information.

15. Click the **Next** button.

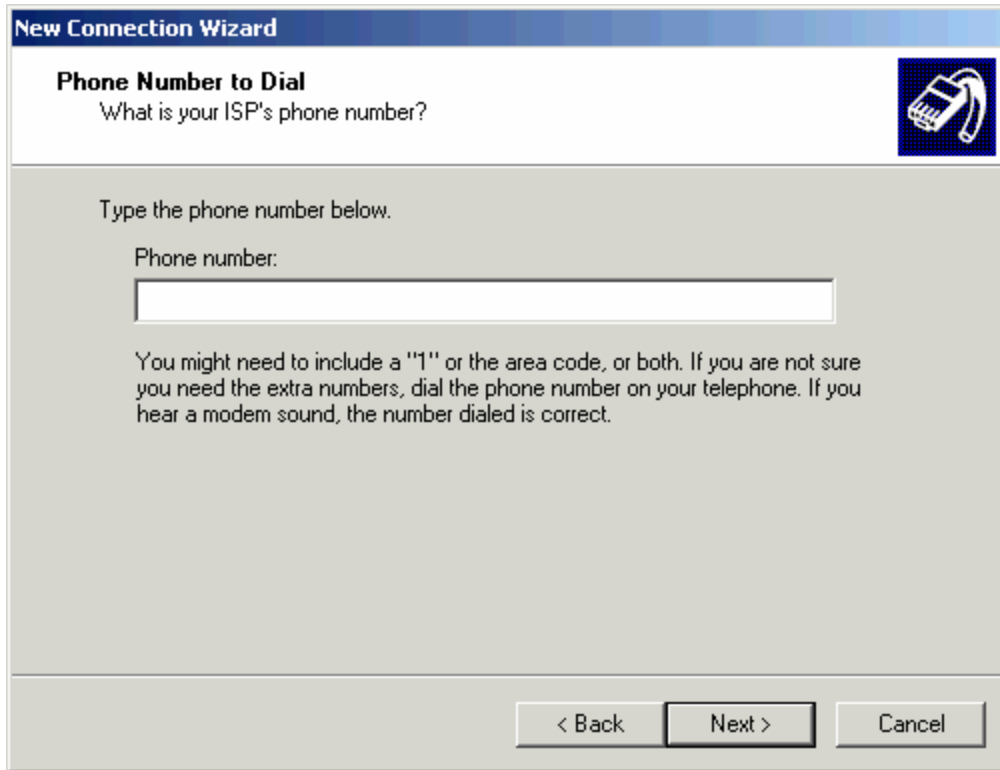

16. In the **User name** field, type your account name (ie. lastname2).
17. In the **Password** field, type your password.
18. In the **Confirm password** field, type your password.
19. Uncheck the box next to **Use this account name and password when anyone connects to the Internet from this computer**.
20. Uncheck the box next to **Make this the default Internet connection**.
21. Uncheck the box next to **Turn on Internet Connection Firewall for this connection**.
22. Click the **Next** button.

23. Check the box next to **Add a shortcut to this connection to my desktop** if you wish to have a shortcut to the connection on your desktop.

24. Click the **Finish** button.

