

under the "Documentation/Screencasts" heading at

Activation Code

⬆ Subject: **New IronKey Invitation**
From: IronKey Support <support@ironkey.com> ▾
Date: 3/21/10 7:20 PM
To: bower@tcnj.edu <bower@tcnj.edu> ▾

Alan Bowen,

A new IronKey device has been assigned to you by Alan Bowen.

Once you receive your new IronKey, it will prompt you for an email address and an Activation Code. Please enter the following information:

Email Address: bowen@tcnj.edu

Activation Code (copy and paste everything between the lines):

```
-----BEGIN-----  
125fxs221e04  
-----END-----
```

If you are currently an administrator for your Enterprise, your device will require additional verification by a System Admin.

Regards,
The IronKey Team

* If the IronKey Unlocker window does not automatically appear, you can launch it manually by going to "My Computer", clicking on "IronKey Unlocker", and opening "IronKey.exe".

Email Address

Activation Code



The image shows a software window titled "IRONKEY" with the subtitle "Activate Your IronKey". The window has a grey background and a large, faint IronKey logo in the background. In the top right corner, there are window control buttons (minimize, maximize, close). The main text reads: "To initialize your IronKey, enter in the following information. If you do not have this information, contact your system administrator." Below this, there are two input fields. The first is labeled "Email Address:" and is a simple text box with a question mark icon to its right. The second is labeled "Activation Code:" and is a text box with a question mark icon to its right and a vertical scroll bar on its right side. Below the input fields is a "Continue" button and a blue hyperlink labeled "Edit Proxy Settings...".

IRONKEY **Activate Your IronKey**

To initialize your IronKey, enter in the following information.
If you do not have this information, contact your system administrator.

Email Address: ?

Activation Code: ?

[Edit Proxy Settings...](#)



“ ” “ ”

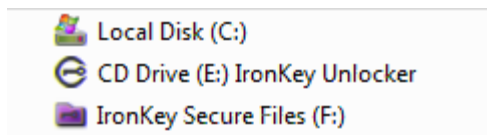

. Choose “Lock Drive” to eject.

Using your IronKey

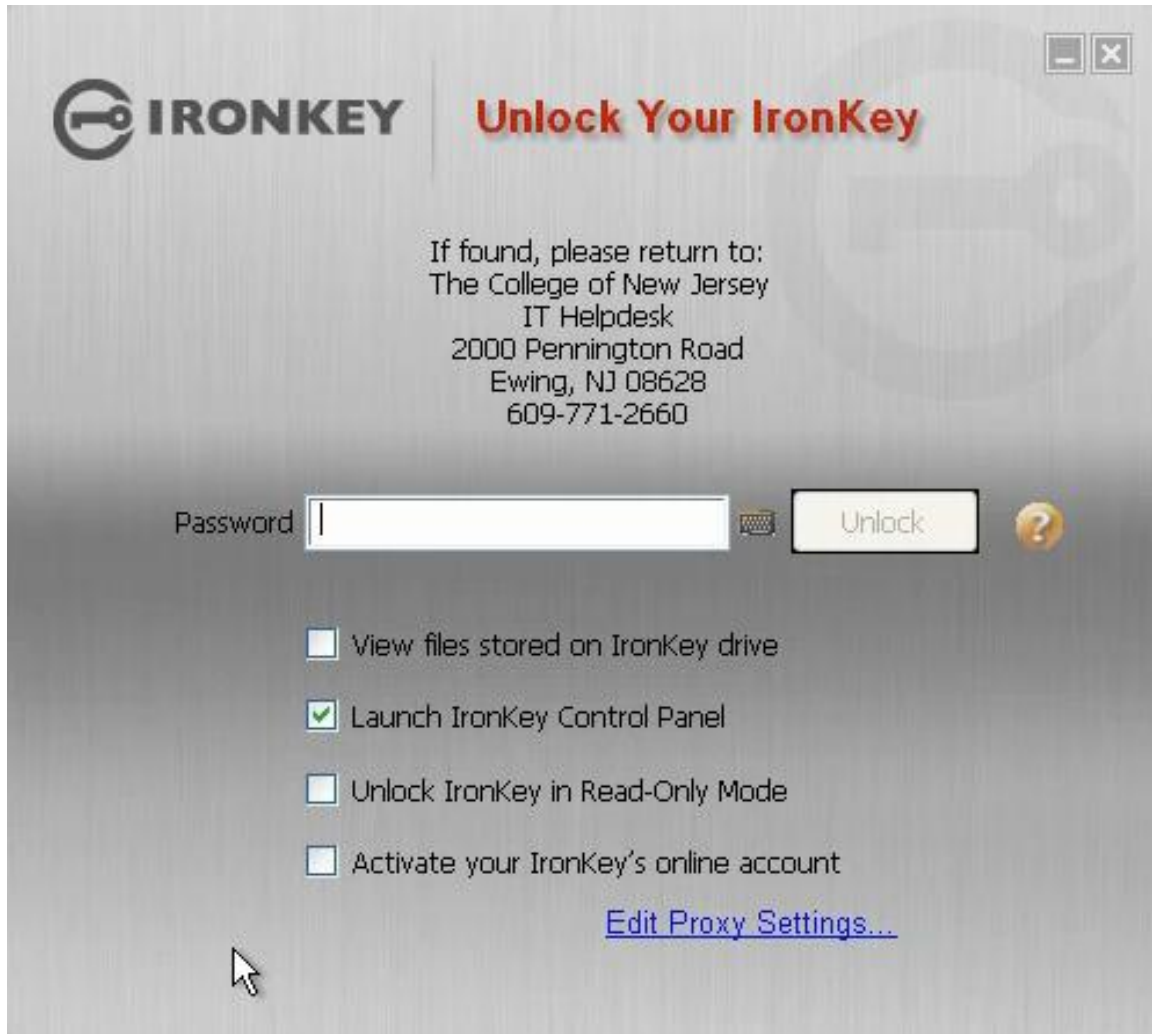

Choose "Lock Drive" to eject.