

The College of New Jersey Office of Community Standards Sexual Assault Response Flow Chart

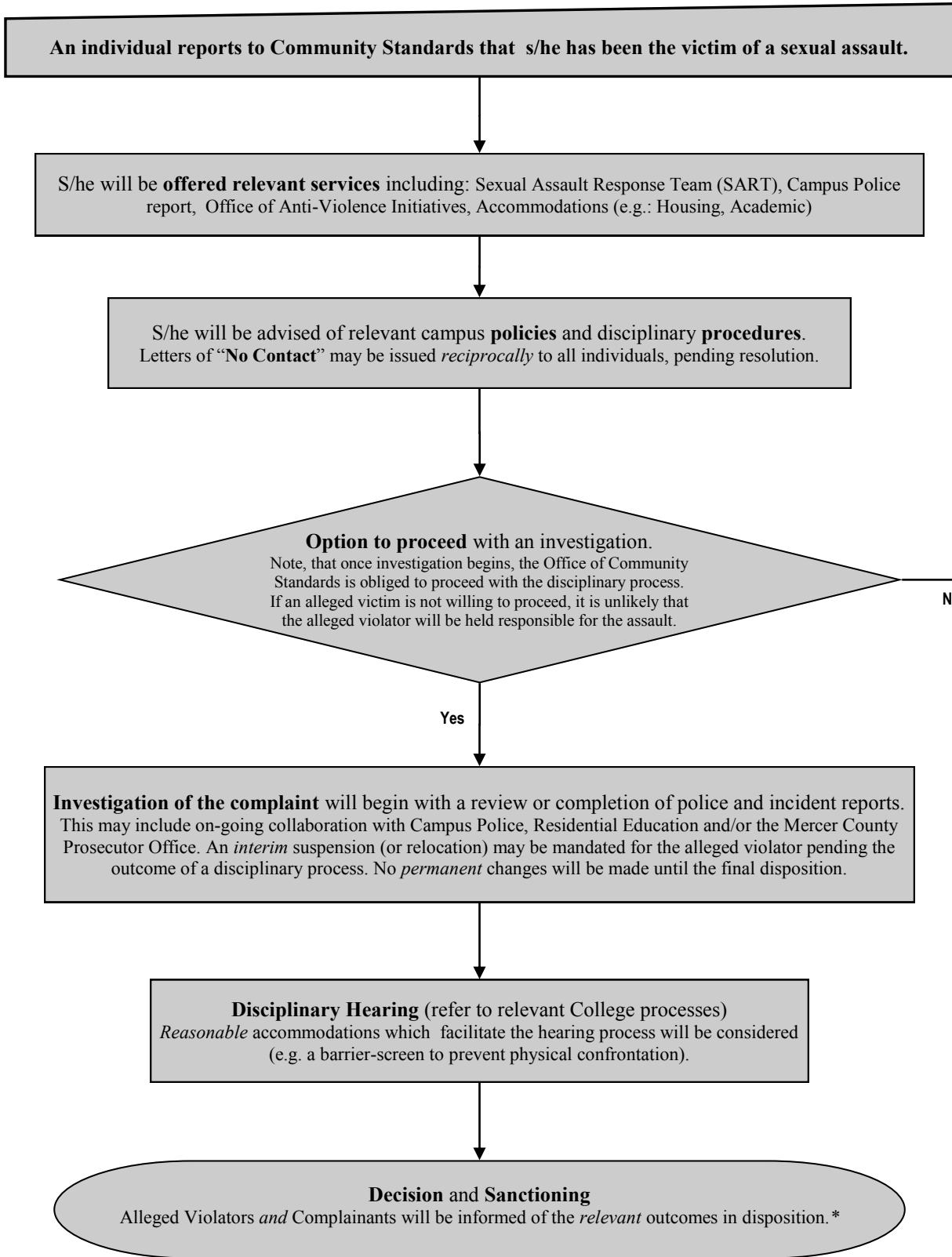

- Individuals reporting a sexual assault to Community Standards can expect the following:*
- **All students will be treated with equal care, respect, and dignity.**
 - Alleged Violators *and* Complainants will be informed of the *relevant* outcomes *following* a disciplinary process.*
 - The assault will be reported as a statistic in the Annual Campus Security report as a sex offense **with no identifying information**. This is mandated by law.
 - If the alleged perpetrator is unknown and/or presenting a continuing danger to the campus community, a **Timely Warning** may be issued in consultation with Campus Police.

* Per exception for victims of violent crime to the Family Educational Rights and Privacy Act (FERPA- 20 U.S.C. § 1232g; 34 CFR Part 99)